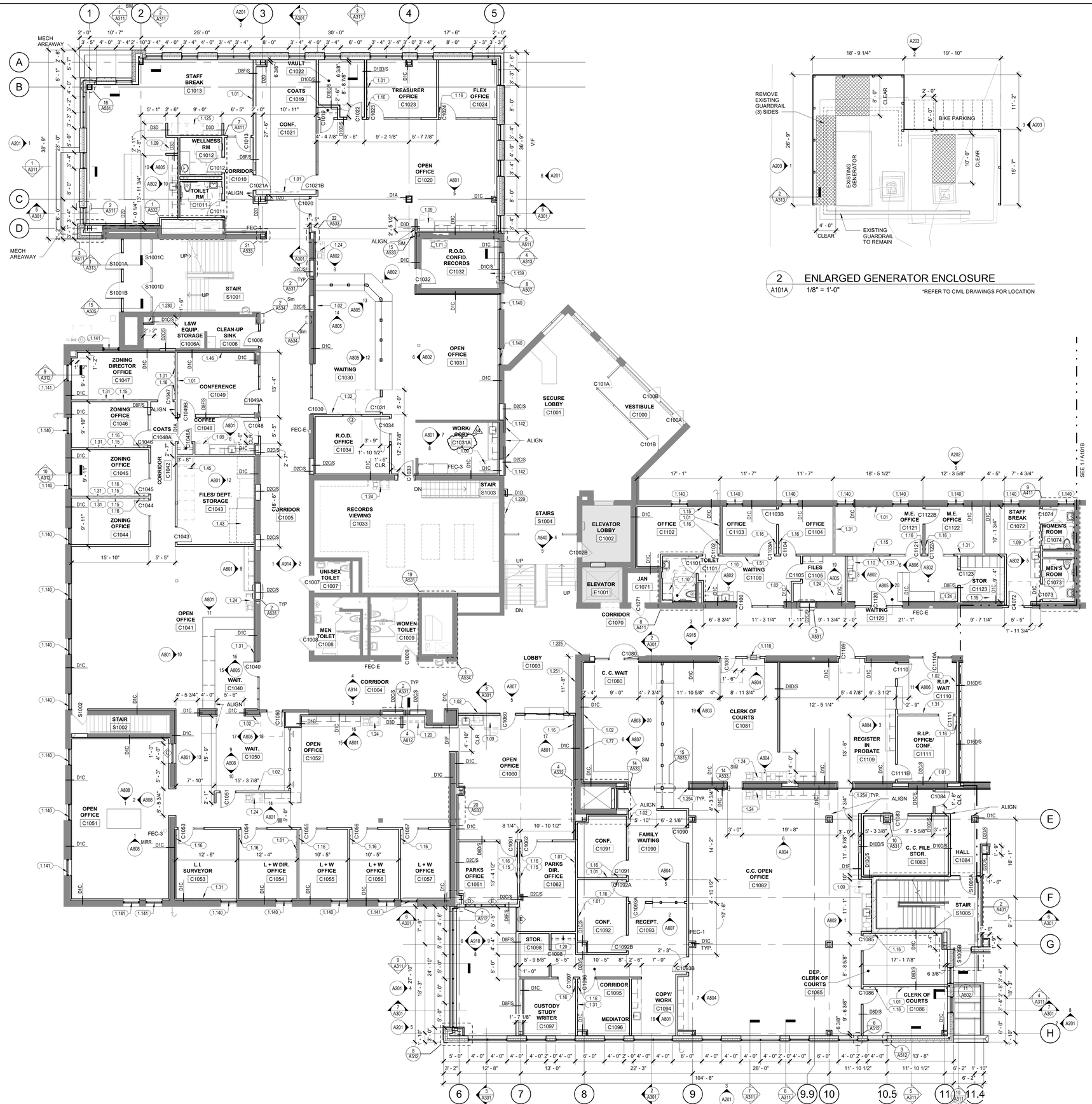

1 A101A FIRST FLOOR PLAN - AREA A
1/8" = 1'-0"

2 A101A ENLARGED GENERATOR ENCLOSURE
1/8" = 1'-0"

*REFER TO CIVIL DRAWINGS FOR LOCATION

KEYNOTE LEGEND	
1.01	MONITOR AND MOUNTING BRACKET (OFOI). PROVIDE POWER AND DATA. VERIFY LOCATION WITH OWNER. PROVIDE BLOCKING AS REQUIRED.
1.02	BROCHURE RACK (OFOI). VERIFY LOCATION WITH OWNER. PROVIDE BLOCKING AS REQUIRED.
1.09	REFRIGERATOR (OFOI).
1.10	UNDER COUNTER REFRIGERATOR (OFOI).
1.15	4'-0" X 4'-0" MARKER BOARD. PROVIDE BLOCKING AS REQUIRED.
1.16	(2) COAT HOOKS.
1.19	SHELVING (OFOI).
1.20	COAT ROD AND SHELF.
1.24	PRINTER/COPIER (OFOI).
1.31	4'-0" X 4'-0" TACK BOARD. PROVIDE BLOCKING AS REQUIRED.
1.43	PLOTTER (OFOI). PROVIDE POWER AND DATA.
1.45	RELOCATED EXISTING HIGH DENSITY STORAGE.
1.46	8'-0" X 4'-0" MARKER BOARD. PROVIDE BLOCKING AS REQUIRED.
1.51	6'-0" X 4'-0" MARKER BOARD. PROVIDE BLOCKING AS REQUIRED.
1.71	COPIER (OFOI). PROVIDE POWER AND DATA.
1.77	4'-0" X 6'-0" TACK BOARD. PROVIDE BLOCKING AS REQUIRED.
1.118	ALUMINUM TRANSACTION WINDOW WITH SPEAKER PORT AND PASS THROUGH.
1.125	VENDING MACHINES (OFOI).
1.139	NEW FLOOR TO MATCH EXISTING FIRST FLOOR ELEVATION.
1.140	NEW EXTERIOR WINDOW.
1.141	NEW STOREFRONT.
1.142	INFILL EXISTING WINDOW.
1.225	PUBLIC ACCESS KIOSK (OFOI).
1.229	INFORMATION KIOSK (OFOI).
1.251	EXISTING STONE ENGRAVING TO REMAIN.
1.254	EXPANSION JOINT LOCATION.
1.280	DUCT TO BE FIRESTOPPED AT FLOOR PENETRATION.

Potter Lawson
Success by Design

GENERAL NOTES:

1. ALL PARTITION TYPES TO BE D8D/S UNLESS OTHERWISE NOTED.

2. SEE TECHNOLOGY DRAWINGS FOR DURESS ALARM, CAMERA, AND SYNCHRONIZED CLOCK LOCATIONS.

3. SEE TECHNOLOGY DRAWINGS FOR PHONES NOT ASSOCIATED WITH WORKSTATIONS.

4. INFILL EXISTING FLOOR OPENINGS WHERE EXISTING DUCT PENETRATIONS ARE REMOVED AND VACATED. FLOOR CONSTRUCTION TO PROVIDE REQUIRED RATING PER CODE PLANS.

5. ALL COLUMN WRAP SUPPORT FRAMING TO BE FLUSH WITH FACE OF COLUMN UNLESS OTHERWISE NOTED.

FRAME ELEVATION TAG - SEE A615 FOR FRAMED OPENING ELEVATIONS

FIRE EXTINGUISHER TYPES

"FEC-E" - EXISTING FIRE EXTINGUISHER CABINET OR FIRE EXT.

"FEC-1" - SEMI-RECESSED FIRE EXTINGUISHER CABINET

"FEC-2" - SURFACED MOUNTED FIRE EXTINGUISHER

"FEC-3" - RELOCATED EXISTING FIRE EXTINGUISHER OR CABINET

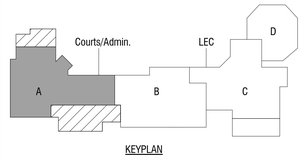

KEYPLAN

Jefferson County Courthouse
and Sheriff Building
Courthouse and Sheriff's Building
Renovation & Additions
311 S Center Ave
Jefferson, WI 53549

2020.01.00

DATE	ISSUANCE/REVISIONS	
07/22/2022	BID DOCUMENTS	
08/04/2022	ADDENDUM #01	A
08/08/2022	PERMIT SET	
08/11/2022	ADDENDUM #02	B
08/16/2022	CONSTRUCTION DOCUMENTS	
11/18/2022	CONSTRUCTION BULLETIN #08	8
12/14/2022	CONSTRUCTION BULLETIN #09	9
02/01/2023	CONSTRUCTION BULLETIN #12	12
02/24/2023	CONSTRUCTION BULLETIN #14	14
03/29/2023	CONSTRUCTION BULLETIN #16	16
06/29/2023	CONSTRUCTION BULLETIN #25	25
07/14/2023	CONSTRUCTION BULLETIN #26	26
10/11/2023	CONSTRUCTION BULLETIN #34	34

FIRST FLOOR PLAN - AREA A

A101A

10/12/2023 9:15:24 AM

© 2022 Potter Lawson, Inc.